







## Holmes Lake Area

**8:15 am to 9:20 am**

-  Run Route
-  Suggested Driving / Detour Route
-  Open but not preferred Driving Route (Expect Delays)
-  Barricaded Road
-  Police

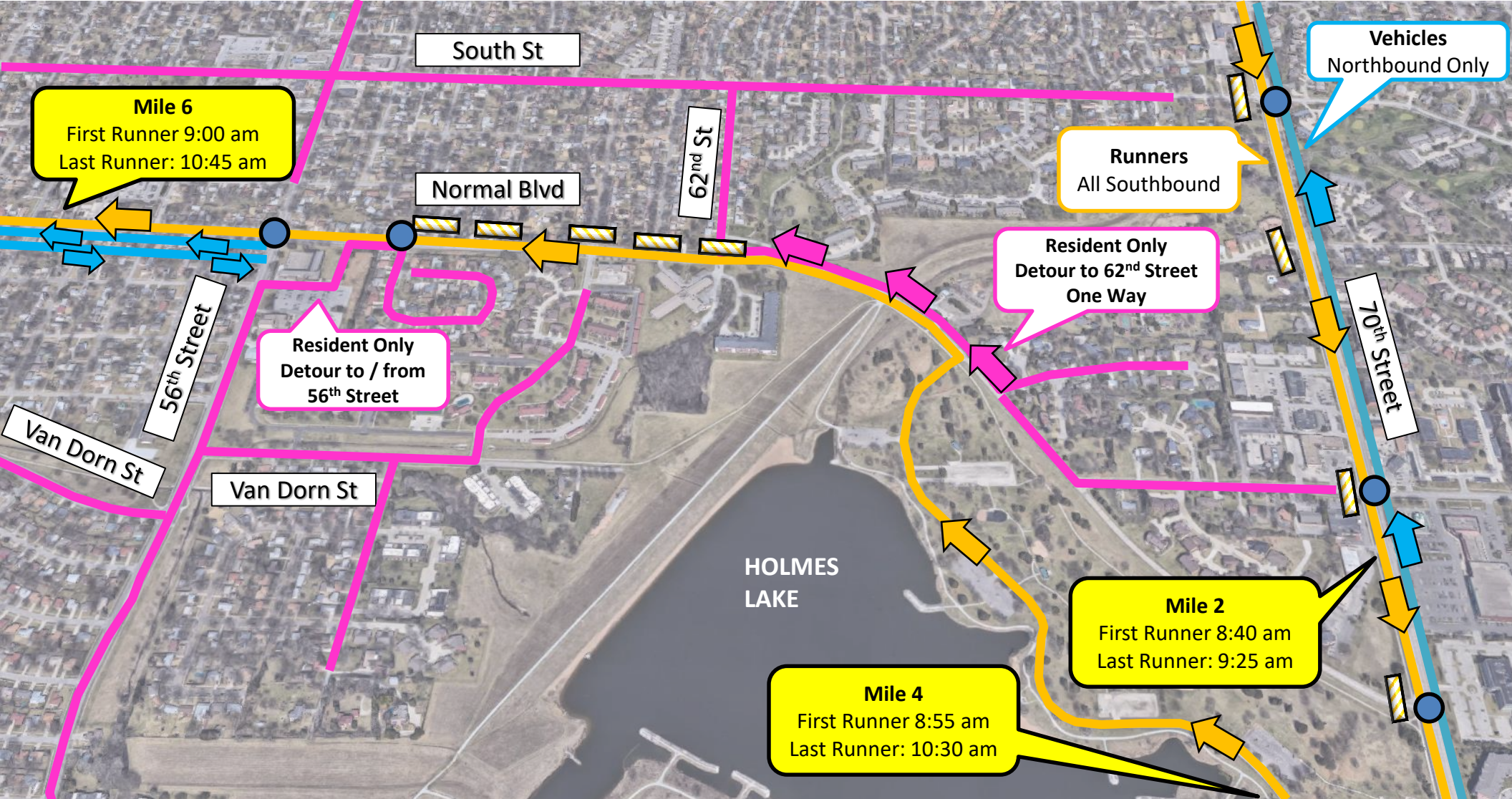

Road Closure	Lanes	Closed From	Closed To	Time Closed (est.)	Time Open (est.)
70th Street	Southbound Lanes	A Street	Van Dorn Street	8:15 am	9:20 am
70th Street	Entire Road	Van Dorn Street	Pioneers Blvd	8:25 am	10:45 am
Normal Blvd	Entire Road	70th Street	56th Street	8:25 am	11:00 am
Normal Blvd	Reduced Westbound Lanes	56th Street	Randolph Street	8:30 am	12:30 pm







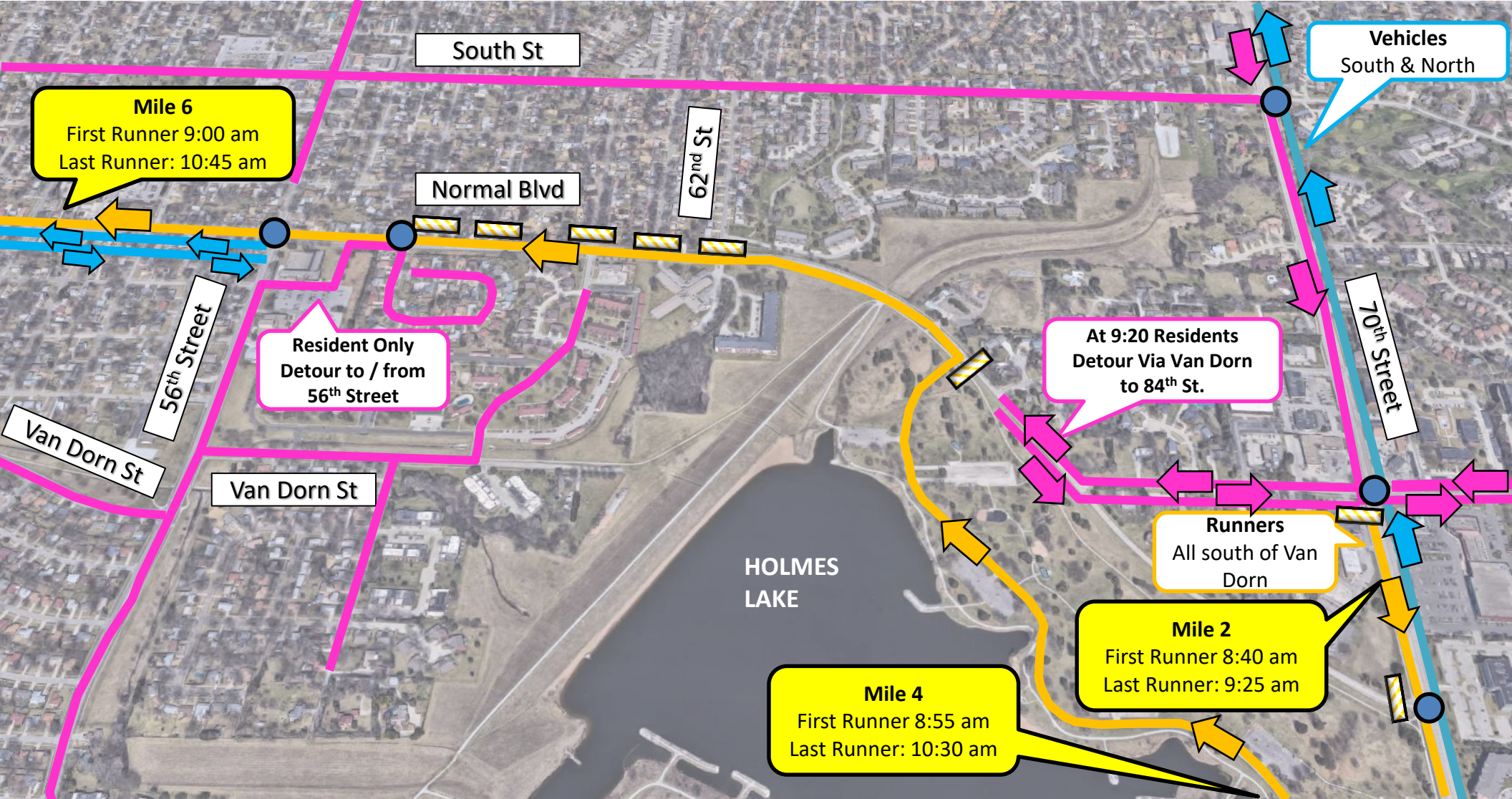

## Holmes Lake Area

9:20 am to 10:30 am



-  Run Route
-  Suggested Driving / Detour Route
-  Open but not preferred Driving Route (Expect Delays)
-  Barricaded Road
-  Police

Road Closure	Lanes	Closed From	Closed To	Time Closed (est.)	Time Open (est.)
70th Street	Southbound Lanes	A Street	Van Dorn Street	8:15 am	9:20 am
70th Street	Entire Road	Van Dorn Street	Pioneers Blvd	8:25 am	10:45 am
Normal Blvd	Entire Road	70th Street	56th Street	8:25 am	11:00 am
Normal Blvd	Reduced Westbound Lanes	56th Street	Randolph Street	8:30 am	12:30 pm