



Holmes Lake Area

8:15 am to 9:50 am

Run Route

Suggested Driving /
Detour Route

Open but not
preferred Driving
Route (Expect Delays)

Barricaded Road

Police

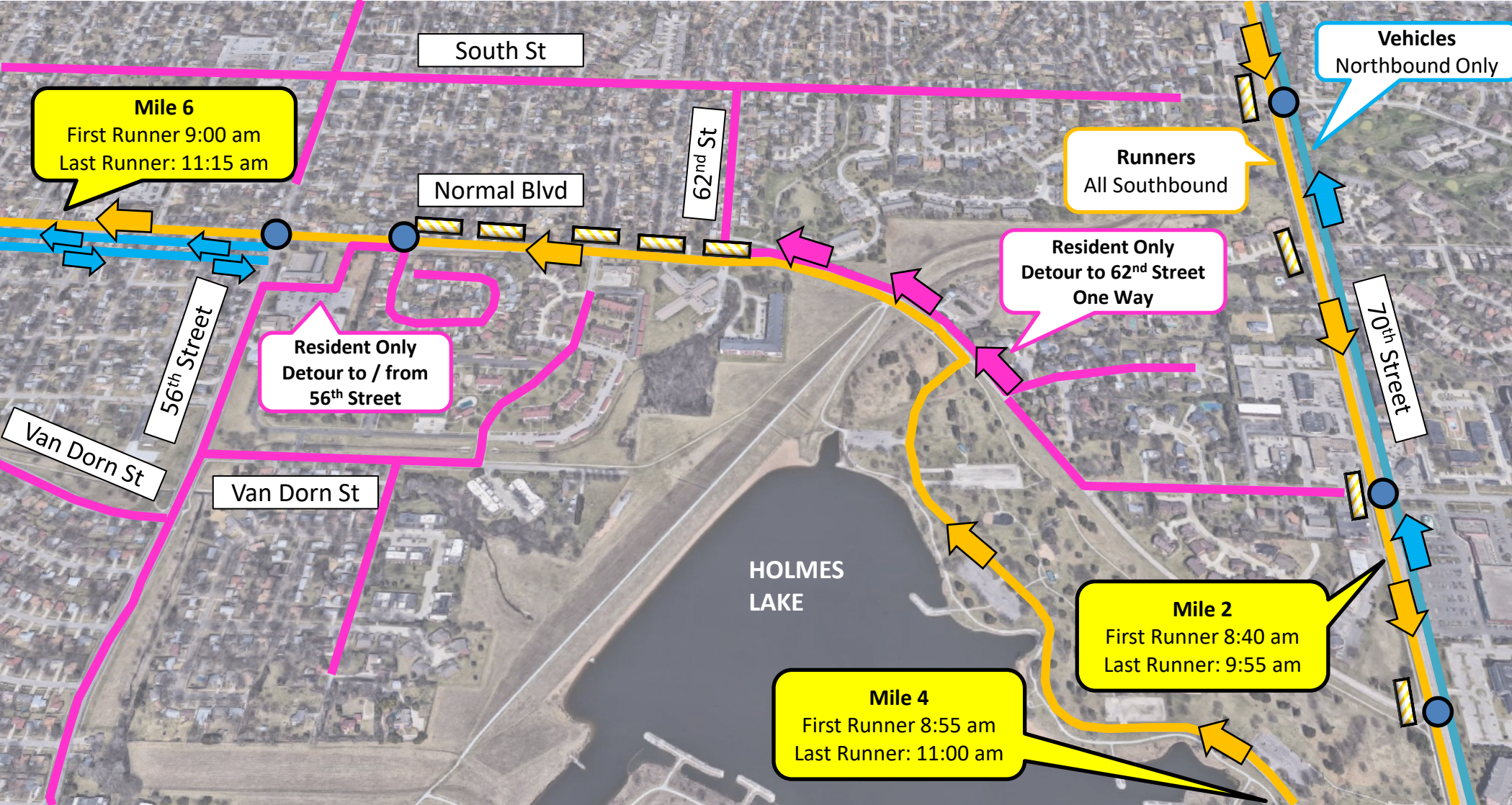

Road Closure	Lanes	Closed From	Closed To	Time Closed (est.)	Time Open (est.)
70th Street	Southbound Lanes	A Street	Van Dorn Street	8:15 am	9:50 am
70th Street	Entire Road	Van Dorn Street	Pioneers Blvd	8:35 am	11:15 am
Normal Blvd	Entire Road	70th Street	56th Street	8:35 am	11:30 am
Normal Blvd	Reduced Westbound Lanes	56th Street	Randolph Street	8:30 am	1:00 pm



Holmes Lake Area

9:50 am to 11:00 am

Run Route

Suggested Driving /
Detour Route

Open but not
preferred Driving
Route (Expect Delays)

Barricaded Road

Police

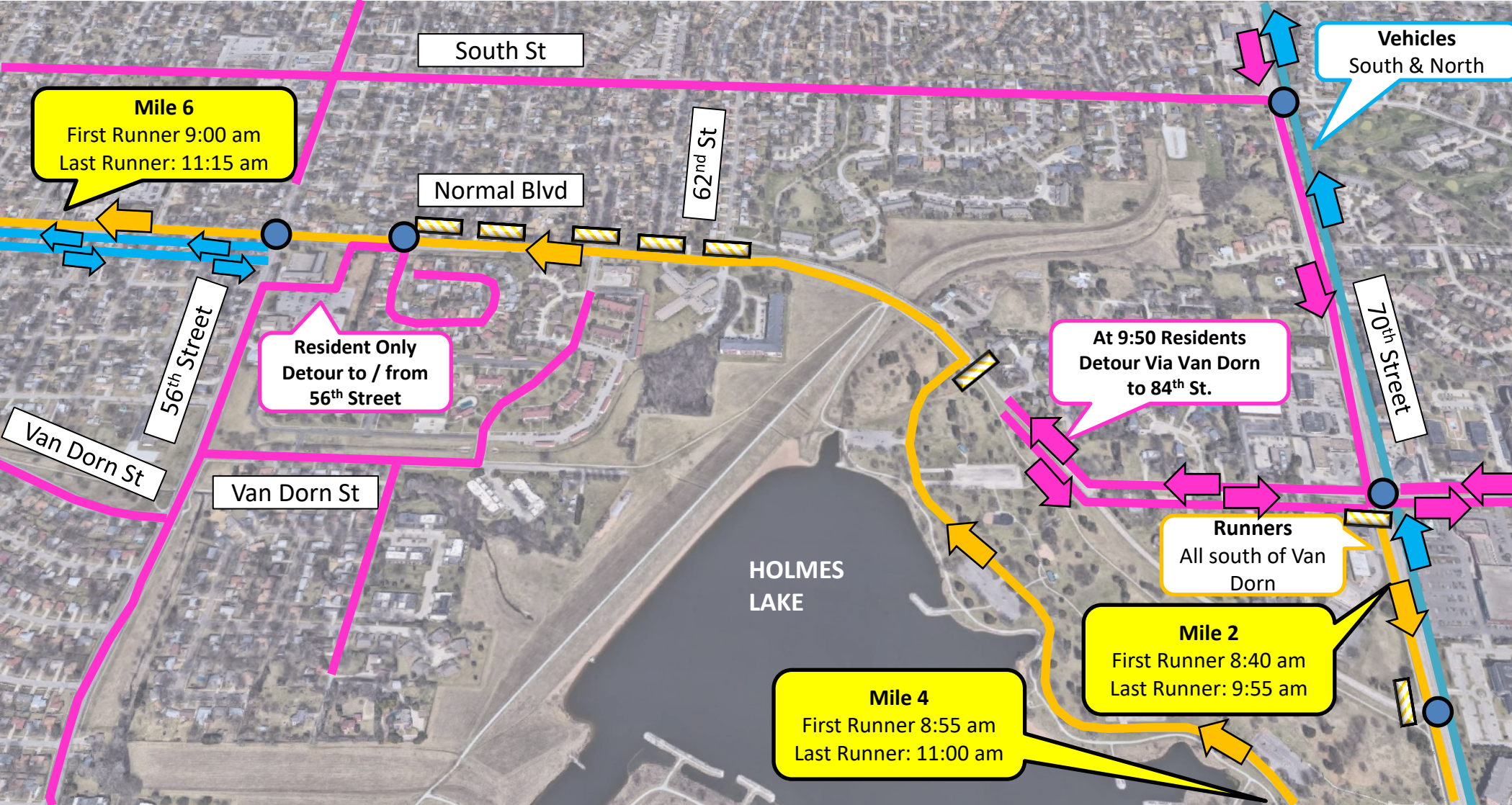

Road Closure	Lanes	Closed From	Closed To	Time Closed (est.)	Time Open (est.)
70 th Street	Southbound Lanes	A Street	Van Dorn Street	8:15 am	9:50 am
70 th Street	Entire Road	Van Dorn Street	Pioneers Blvd	8:35 am	11:15 am
Normal Blvd	Entire Road	70 th Street	56 th Street	8:35 am	11:30 am
Normal Blvd	Reduced Westbound Lanes	56 th Street	Randolph Street	8:30 am	1:00 pm



70th & Pioneers Blvd

Run Route

Suggested Driving /
Detour Route

Open but not
preferred Driving
Route (Expect Delays)

Barricaded Road

Police

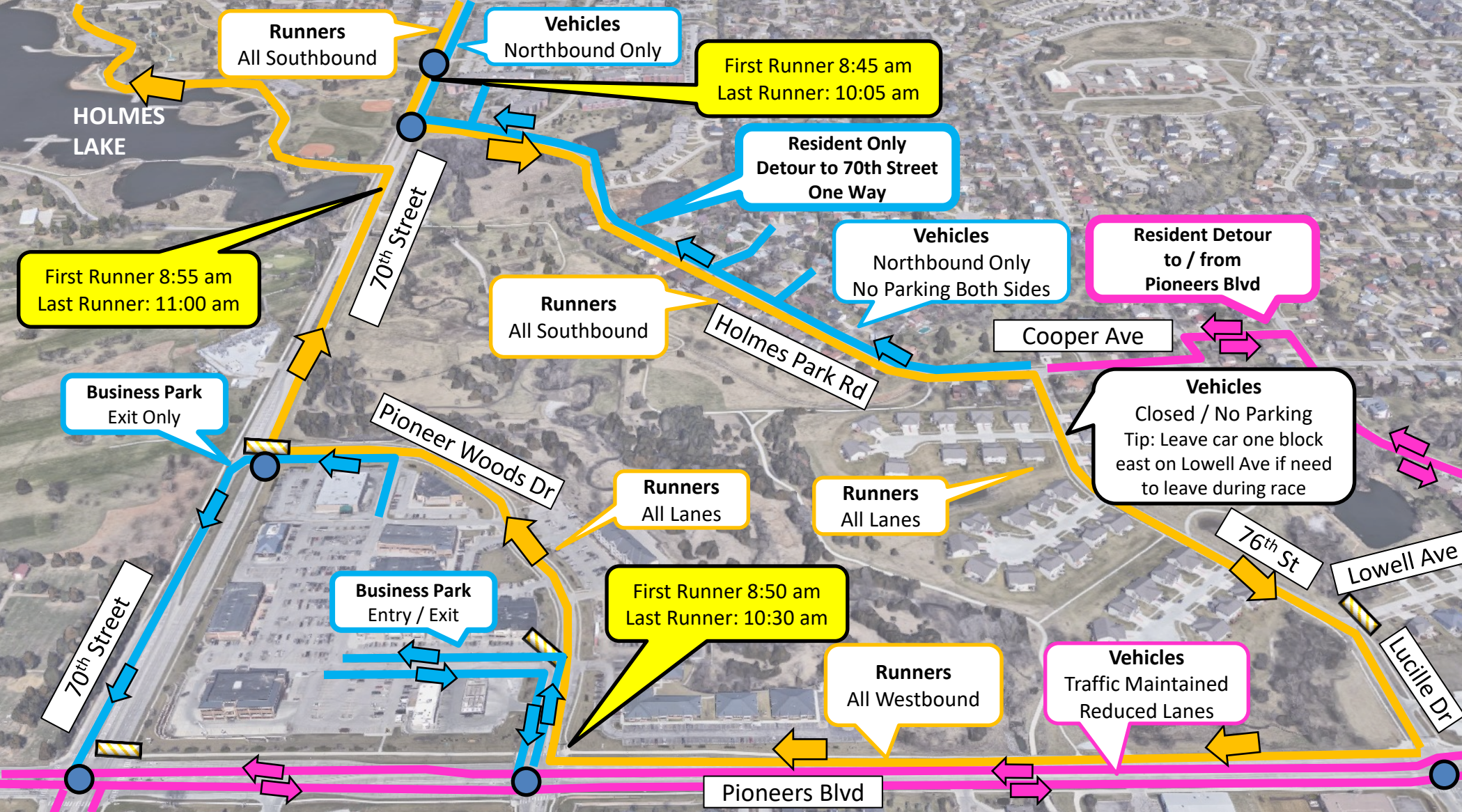

Road Closure	Lanes	Closed From	Closed To	Time Closed (est.)	Time Open (est.)
Holmes Park Road	Reduced Lanes	70th Street	76th Street	8:30 am	10:15 am
Pioneer Woods Blvd	Reduced Lanes	Pioneers Blvd	70th Street	8:45 am	10:35 am
70th Street	Reduced Lanes	Van Dorn Street	Pioneers Blvd	8:25 am	11:15 am



Innovation Campus

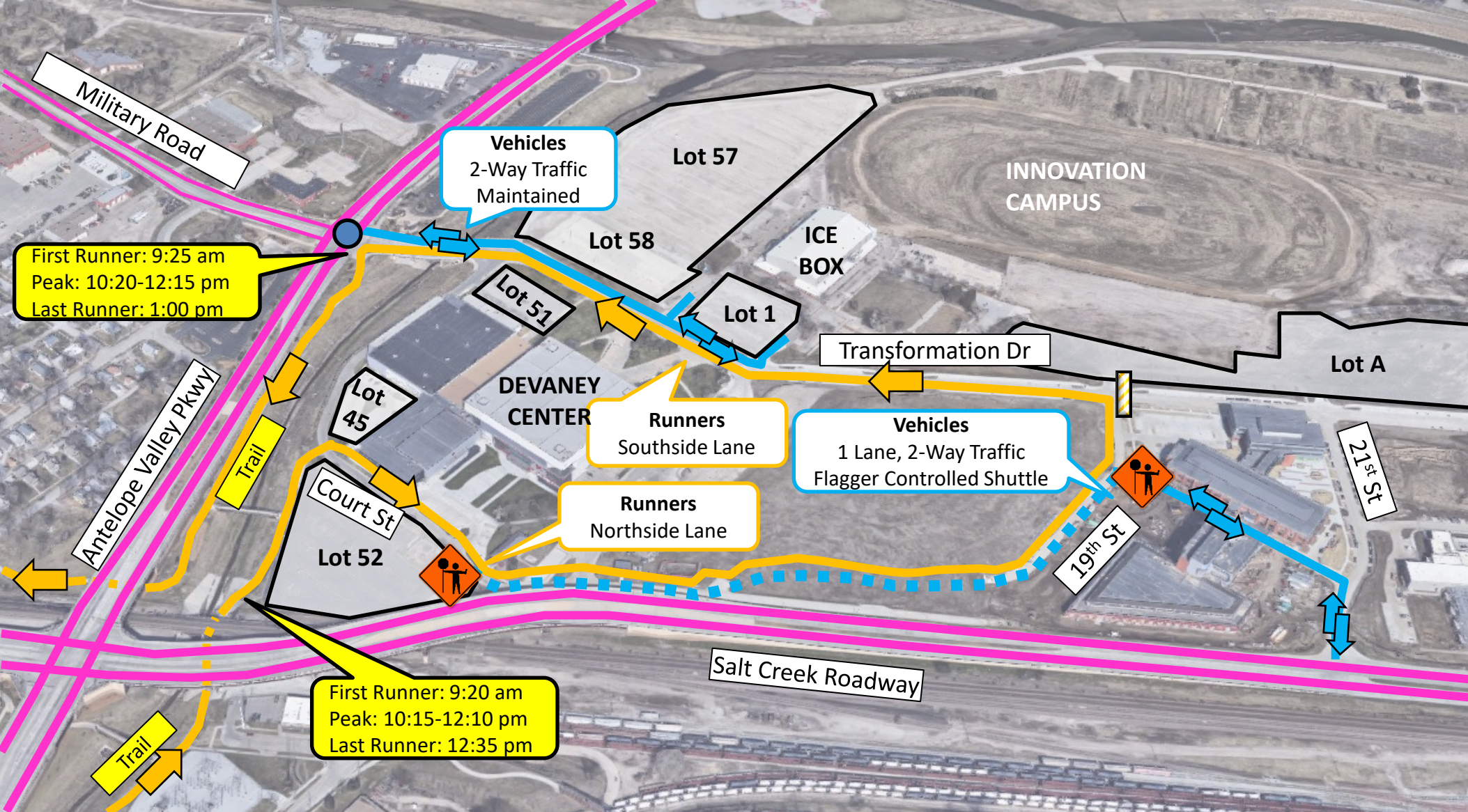

Parking Lot	Lot A, 56, 57, 58	Lot 52	Lot 51, 54
Access	All Day	All Day via one-way shuttle	4:00 am to 9:45 am After 12:15 pm



North Bottoms Neighborhood

Run Route

Suggested Driving / Detour Route

Open but not preferred Driving Route (Expect Delays)

Barricaded Road

Police

Vehicles

North and Southbound 10th Street traffic may cross New Hampshire Street at Police Discretion only if there is a safe gap. Choose alternate route or expect long delays.

Vehicles

2-Way Traffic Maintained

First Runner: 9:30 am
Last Runner: 1:15 pm

Runners

South 1/3 side of New Hampshire Street

Alley Escape Lane

Houses on New Hampshire & Charleston will have access to a one lane alley entrance /exit.



TEMPORARY NO PARKING

Temporary No Parking will be designated and established along the running route prior to the event. Vehicles in violation will be towed at owner's expense.

Through Traffic

Through traffic on 10th Street in the North Bottoms is open but not recommended during the race. Plan ahead and choose an alternate route to avoid delays. Recommended roads to bypass the North Bottoms include Salt Creek Roadway, Antelope Valley Parkway, Sun Valley Blvd and Interstate 180.

Local Traffic

Local traffic on race day is maintained, but some delays may be expected. Planning ahead will make entering and exiting the neighborhood as simple as possible. Use the above map for recommended routes. Please also note the Temporary No Parking designations along the route.



Breslow Ice Center And Ice Box Driving Directions

9:00 am to 1:30 pm

 Run Route

 Suggested Driving /
Detour Route

 Police

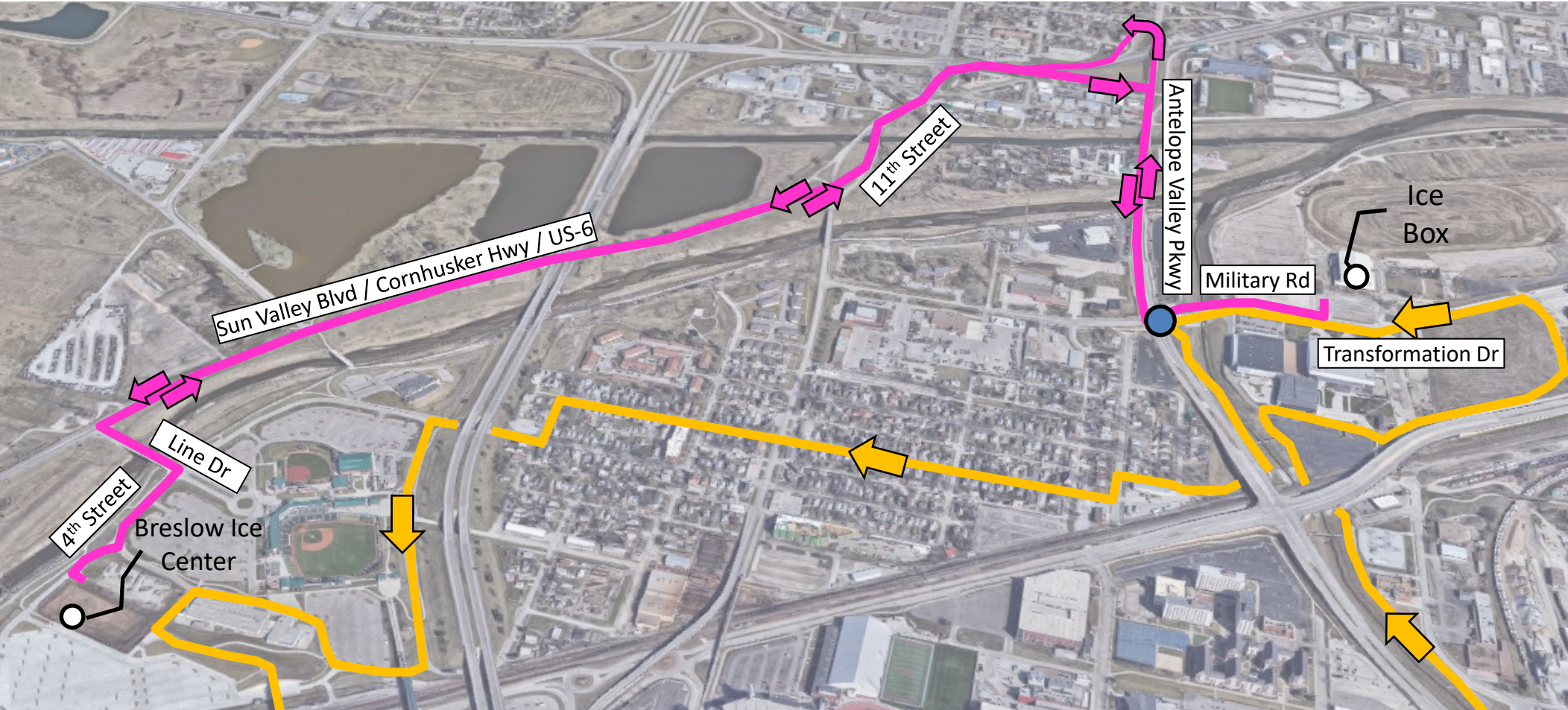

Breslow Ice Center to Ice Box

- Exit Breslow and head west to Sun Valley Blvd (Highway 6)
- Turn left onto Line Dr | 614 ft
- Turn right onto Sun Valley Blvd | 0.937 mi
- Continue onto N 11th St | 1,083 ft
- Turn right onto US-6 E/Cornhusker Hwy | 617 ft
- Take the 14th St exit toward State Fair Park/W Entrance | 778 ft
- Turn right onto N Antelope Valley Pkwy | 0.486 mi
- Turn left at Military Rd / Transformation Drive (**Note:** Partial restricted usage road – shared with running route. Vehicles will be on North 3 lanes, Runners will be on South 2 lanes) | 1,004 ft, Turn left Partial restricted usage road | 361 ft

ICE BOX | 1880 Transformation Dr, Lincoln, NE 68501

Ice Box to Breslow Ice Center

- Exit Ice Box. Head south to Transformation Drive | 115 ft
- Turn right onto Transformation Drive / Military Rd toward N Antelope Valley Pkwy (Partial restricted usage road – shared with run route. Vehicles will be on North 3 lanes.
- Turn right onto N Antelope Valley Pkwy | 0.499 mi
- Continue onto N 14th St | 853 ft
- Sharp left to merge onto US-6 W toward I-80 W | 0.331 mi
- Turn left onto N 11th St | 0.262 mi
- Keep right to continue on Sun Valley Blvd | 0.918 mi
- Turn left onto Line Dr | 495 ft
- Turn right onto N 4th St | 574 ft, N 4th St turns slightly left and becomes V St | 226 ft

Breslow Ice Center | 433 V St, Lincoln, NE 68508